

SCALE 1"=50'

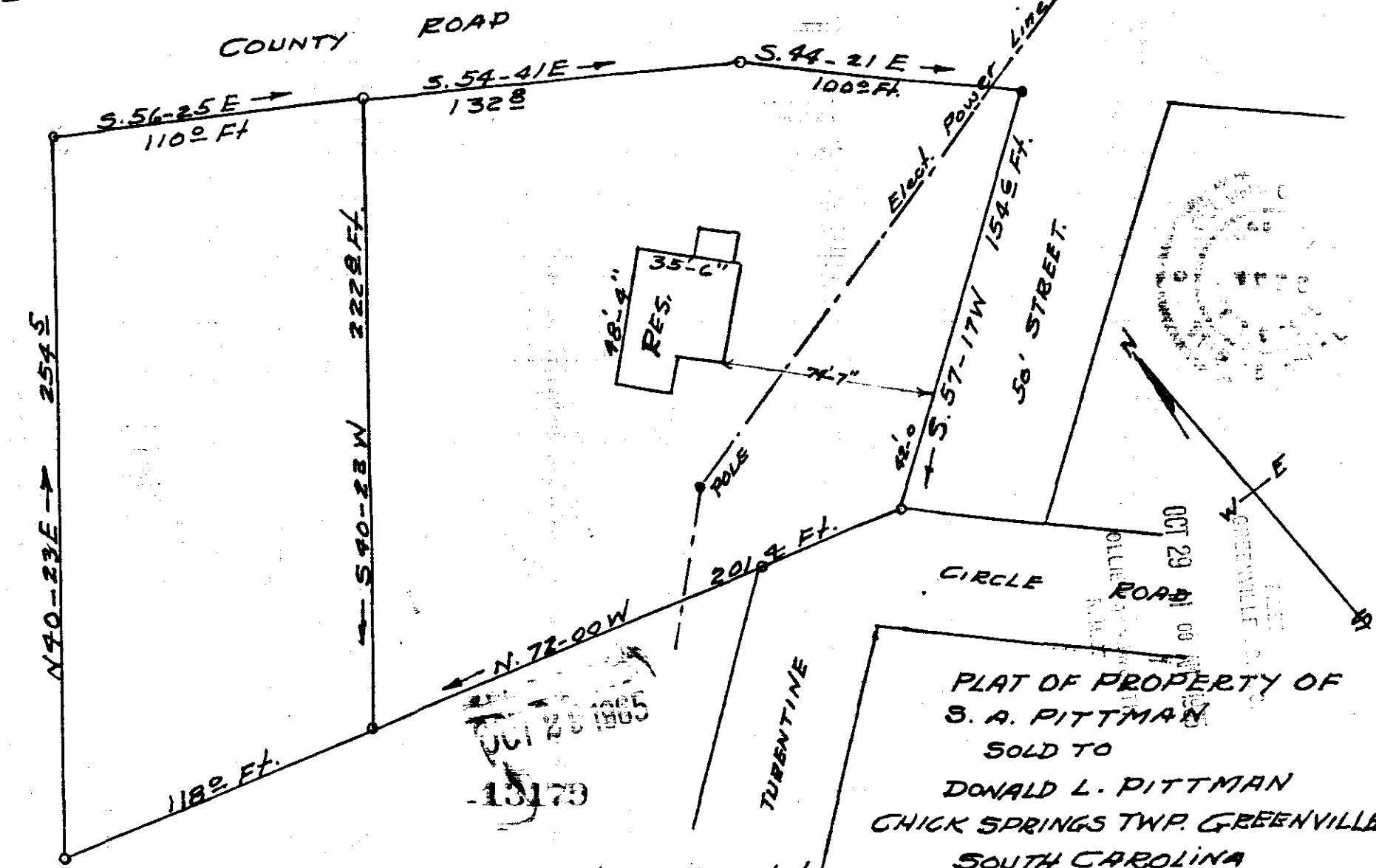

PLAT OF PROPERTY OF
 S. A. PITTMAN
 SOLD TO
 DONALD L. PITTMAN
 CHICK SPRINGS TWP. GREENVILLE CO
 SOUTH CAROLINA
 JUNE 10, 1965

This is to Certify that I have Surveyed above Shown Lots
 and that there is No Encroachments on Property, Except
 Elect. Supply Line & pole as Shown. No Buildings, Walls etc. Except Water Supply Line Encroach
 on Other Property. Signed *Jerry J. Dill*, Reg. C. E. & L. S. No 184-S.C.

558-4700

Recorded in the REC Office in Plat Book LLL, page 47.

13179 Filed This 29 day of Oct 1965
 And Recorded in Volume 558 Page 47 at 11:08 A.M.
Jerry J. Dill
 Register Mesne Conveyance Greenville County, S. C.